



SAFE | Save a
Forgotten
Equine



Global Federation of
Animal Sanctuaries
Accredited



2022 Annual Report



Our Mission

To rescue, rehabilitate, and retrain horses facing neglect or abuse, and provide them with the best opportunity for a permanent home and a lifetime of safety.

Our Vision

A world in which all horse owners take responsibility for their animals:
responsibility for their care,
responsibility for their safety,
and responsibility for their passing.

Our Values

Transparency • Integrity • Honesty • Professionalism • Compassion

Photography donated by Karen Wegehenkel

Contents

Executive Director's Letter	3	Community Outreach.....	11
2022 Top Donors.....	4	2022 Financials.....	12
Artie's Story	7	Accomplishments	14
Intakes & Adoptions.....	8	Beva and Aspen's Story.....	15
Volunteer Statistics	10	Acknowledgements	16



Executive Director's Message

After a couple of tough years, the arrival of 2022 felt like a breath of fresh air. The world seemed to return to more-or-less normal, a welcome change after two years of lockdowns and uncertainty. For the horses, it was business as usual, just as it had been throughout the pandemic. Life on the farm stayed pretty much the same. Our volunteers continued to turn up day after day to throw hay, fill water buckets, and clean paddocks and stalls. Hay continued to be trucked in, and manure continued to be trucked out. That's the beauty of farm life. As long as the horses stay healthy and happy, all is right with the world.

Great horsemanship is a pursuit of passion here at SAFE. Drop in any day of the week and you'll find staff members and volunteers working together to educate and exercise the horses. Whether it's helping a horse to learn to trust again, or preparing another for an upcoming adoption showing, there's so much dedication and caring that goes into this work.

In 2022, we had eighteen riding horses in our Horsemanship program. Many were ridden for the first time. Formerly untouchable horses like Montana, Edward, and Jacob took a lot of patient groundwork to prepare them for saddling and starting. Youngsters like Nova and Rae began serious schooling in 2022, and our six holdouts from the Fall City 40 continued to make incredible progress as riding horses, even the challenging Veronica and Artie Shaw. And just because a horse can't be ridden doesn't mean they miss out on horsemanship! Companion horses like Brandy, Bandit, Tiva, and Tanis spent plenty of time in our roundpens, working on good manners and helping volunteers learn the basics of groundwork.

SAFE has always had a strong community of volunteers and supporters, but in 2022, the community really grew into something special. Many of our volunteers started coming out multiple days each week to help with horsemanship or work on the Facilities team, and it fostered an atmosphere of comradery, teamwork, and learning throughout the barn. Happy humans make happy horses, and our herd benefited a lot from the extra handling, grooming, and attention they received.

Away from the barn, there were exciting changes happening too. Our Board of Directors was revitalized by the addition of several new members, and the increase in momentum was felt by everyone. 2022 saw the return of Heart of the Horse as an in-person event, and the exciting and daunting decision to hold the gala



Me and Owen

right here on the farm. Heart 2022 was a huge success: it brought in double the previous amount of donations, and it was an awful lot of fun. I attribute the success of Heart 2022 to the SAFE Board of Directors. Their hard work and engagement made this event something extra special. We'll be doing it again on July 22, 2023, so mark your calendars because you won't want to miss it.

All in all, 2022 was a great year for this organization, our people, and our horses. This year's Annual Report highlights a lot of what made it such a successful year. So read on! And thank you, as always, for being part of SAFE.

Bonnie Hammond, Executive Director
SAFE | Save a Forgotten Equine



2022 Top Donors

2022 was another year of exceptional donor support for the horses at SAFE. Though the biggest increases we saw came from the return of Heart of the Horse, donations still increased 9% over the course of the year, with an increase in Corporate Workplace Giving Program gifts of 21%. Donor retention also remained steady, with roughly 1,400 individuals and companies making gifts. The average gift amount was \$174, and almost 3/4 of the donations made in 2022 were less than \$100, which shows that our “grassroots” support is still going strong.

\$25,000 and above

Microsoft Employee
Giving Program

Milgard
Family Foundation

Keith & Kelly
Barnes

\$10,000-\$24,999

Anonymous
Geraldine Cherry
Lauren & Bryan Engle
Google Employee Giving
Ellison Foundation
Jarvis Family Donor Fund

Jasper Family Foundation
Ruth Kennedy
Carol Lescoulie
Jackie Liles
Jane Millar
Lisa Pascualy

Mary Ann Redeker
Vipula Shukla
Svaneer's Foundation
Judith & Michael Tembreull

\$5,000-\$9,999

Alco Investment Company
Don Beaty & Carrie J Sjaarda
Bellevue Rare Coins
Judith Crosby
Randee Fox & Paula Boggs
Beth Glosten, RiderPilates
Phillip Grubauer & Isobel
Kuchinsky
John Hammond
Marcella Heckman

Janet Heineck
Carol Inukai
Laurel Kelly & John Sims
Rory & Shari Leid
Mark Levine & John Keppler
Juli Lindquist
JoAnne & Dwight Locke
Amanda Madorno
Trish & Seamas Markey
Deborah Meyer

Jane Moffitt
Paula & John O'Neil
Rainland Farm Equine Clinic
Rhodes River Ranch
Sarah & Adam Rosen
Jodi Sisson
Stacie Smith & Samantha
Cichos
Marka Waechter

\$2,500 to \$4,999

Anonymous
Alpiner Charitable Fund
Anderson Hay & Grain
Frank Artale
Elizabeth Avery
Sharon Ballantine
Bennion Deville Home
Bohemian Companies LLC
Cathi Champion
Joel & Katie Conner

Sean Cramer
Daugherty Family Fund
Amy Delachica
Leslie DiMaio
Richard & Jolene Duncan
Ashley Farrington
Joe & Jodi Forgione
Gates Foundation
Kellie Larsen
Tiffany Lindan

Drew & Chris Lucurell
Barb Lui Beachner
Bruce & Rebecka Milne
Alison Mocer
Kyle Putnam
Amy Quackenbush
Phoebe Trocano
Rachel Wilkinson

\$1,000-\$2,499

The Bare Horse	Bruce & Mary Dodds	Laura Machado de Wright	Cathy & Larry Robinson
Casey Atchinson	Phyllis Dunmire	L. Devin MacKrell	Howard Roehl
Charlann Bachmeier	Olive Edwards	Michelle Manson	Elaine Rose
Bank of America Charitable Foundation	Robert Fleck, DVM	Susanne Meslans	Gary Ruttan
Cindy & Mark Benezra	Diane Gallegos	Wendy Meyers	Laura Stachel
Pam Brady	Michelle Gengler	Janice Misner	Joe & Bernice Schick
Rebecca Campbell	Giorgi Living Trust	Shellie Monson	Walter Schlaepfer
Lee & Darlene Calbick	Monique Goodrich	Morgan Stanley Gift Fund	Carrie J Sjaarda
Cascade Utilities, Inc	Grange Supply	Virginia Morris	Diane & Fred Skillern
Alex Casey	Virginia Guest	Linda Morris	Stephen & Linda Skinner
Anna Casey	Robert & Judith Hammond	Martha Moseley	James Smith
Tom Chandler	Ellen Kay Hatton	Mud Bay Inc	Cari Sommer Charitable Fund
Jennifer Cherney	Trela Herman	Kathleen Navarre	Jeanne Stine
Bear Cho	Dena Hibbard	Meghan Nicholson	Amy Wainio
Kelly Christensen	Jamie Hills	Jeannie Nordstrom	Kathy Wehle & Theresa Haynie
Lynn Clark	Stephanie Holderreed	Oracle Employee Giving	Beck Wren
Judy Coe	Daniel Hoolahan	Sheila Otter	Joan & Robert Yankis
Victoria Corell	Stacy Jones	Paradox Equestrian	Bob Zasio
Maria Danieli	Deborah Krieger	Ernest Patty	
Julie Danzer	Jennifer Laible	Marilyn Phillips	
Nicky & James de Reuck	Karyn Lazarus	Julia Prien	
Theresa Degiorgi	Elizabeth Leech	Jared Ream	
Shirley DiJulio	Penelope Leggott	Barb Rigelhof	
	Alex Lytle	Michael Riggins	

\$500-\$999

Catherine Amlie-Lefond	James Dunkelberger	Laura Landau	Dee Quiggle
Jennifer Aragon	Jean Eddy	Russ LaValle	Krista Rave-Perkins
Sophia Archambault	Sara Eggers	Margaret Laverty	Dean Rebhuhn
Belinda Armstrong	Jessica Farren	Julia Lefond	Marcie Rebhuhn
Jeanne Arredondo	Laura Finch	Nancy Lewis	Maureen Rivelle
Gwendolyn Banchero	Audra Fleck-Snijders	Stacy Lill	Gretchen Rohde
Lisa & Paul Bialek	Carrie Ford	Tracey Lind	Paige Romney
Whitney-Bear Bradsher	Karen Ford	Pamela Lloyd	Holly Ruiz
D A Davidson & Co	Debra Fouts	Paige Lyall	Colleen Salmi
Sophia Branson	Deanne Franz	Yajna Maciel de Almeida	John Scannell
Ami Burnett	Jeff Gagne	Jill Marcell	Pepper Schwartz
Eric & Laura Camplin	Lucky Garcia	Jan & Rob Mathis	The Seattle Foundation
Leslianne Carbary	Lisa Garr	Steve Mayer	Jeanne Shepard
Susan Carton	Nicole Gerber	Jennifer McCoy	Kathleen Sherry
Lynda Caughey	Gael Goodwin	Virginia McDonald	Meenakshi Sinha
Meow Cat Rescue	Diana Grant	Microsoft Alumni Network	Stephani Siudmak
Judy Chavez	Bonnie Hammond	Gwendolyn Moore	Barbara Slack
Jillian Clark	Barbara Harder	Trisha Newell	Tara Smith
Costco Employee Giving	Shirley Havenga	Lisa O'Brien	Marti S.
Margaret Colony	Kurt Herman	Paul Olmstead	Julie Stofel
Sharman Conner	Mary Kathleen Hope	Cathy Olson	Maureen Strieb
Lisa Connors	Lylee Hubbard	Carolyn Otto	Rebecca Sykes
Susan Costello	Robin Hunt	Diane Pace & William Swartz,	T-Mobile Employee Giving
Sue Coulter	IBM Corporation	Animal & Environmental Fund	US Bank Foundation Team
Ann Daigle	Teresa Jamieson	Karla Parks	Brian Wax
Dr. Patrick Dawson	Neal Karlinsky	Daniel Peck	James Whipps & Cindy Wall
Christine Dehner	Andrew Kessel	Tina Perovich	Melissa Kanas Wilde
LaFay Dillon	Addie Kingsland	Linda Perrine	Colin Winkley
Theresa Dodge	Candi & Kerry Kintzley	Lindsey Peterson	Duke Young
Shannon Donohue	Shilpa Srinivasan	Terry Phelps-Peddy	Marin Younker
Wendy & Craig Duckering	Jane Lagerstrom	Jane Plut	

\$250-\$499

Anonymous (3)
Dana & Rick Adell
Lisa Anastos
Robbie Anderson
AT&T Employee Giving
Jeanne & John Atkins
Christy Avery
Claire Baddeley
Scott Bailey
Nancy Smith
Sila Barr
Mary Bauer
Cassandra Bennett
Barbara Bentley
Betz Bernhard
Gizela Berreth
Jennifer Briody
Brownie Troop 41503
Suzy Canton
Candace Carrier
Kim Carter
Colleen Chamberlin

Brie Chin-Deyerle
Michayla Conrad
Heather Conradt
Craig Coombs
Donna Coombs
Laura Cosh
Gary Cowart
Liz Crain
Christian Crowell
Chelsea Culver
Joel Dale
Kim Daniel
Mimi Darr Clark
Mara Battle
Kevin Donovan
Giselle Doolan
Kaye Eckmann
Mary Eddy
Kirsty Ellison
Candace Carrier
Alicia Follmer
Shalisan Foster

Mirella Pappe
Sandra Gilbert
Deanne Gilmur
Lisa Glenn
Bonnie Gorder-Hinchey
Peter Gothro
Elizabeth Grauvogel
Jennie Guthrie-Lopez
Joanne Harris
William Hine
Stefan Hirtbach
Home Depot Employees
Patty Hughes
Brenda Hummel
Tina Hurley
Sharon Jackson
Dejenelle Jacobs
Sharon Jamieson
Camille Johnson
Robert Jones
Helen Jones
Rosemarie Kalmeta

Megan Kavanagh
Sandra Kelly
Leah Koerper
Brian Krauss
Roxanne Moore
Elizabeth Larson
Kathleen Leggett
Michael & Cheri Levy
Stacy Lewis
Susannah Lewis, DVM
Martha Lindley
Kristin Lozier
Rane MacDonough
Carolyn Mahran
Linda Marquardt
Christine McLellan
Colleen Melendrez
James Meniketti
George Meredith
Nannifer Middour
Nancy Mitrano
Judy Moursund

Len & Rayne Nahajski
Sandi Neidetcher
Victoria Nelson
Shannon Nicholson
Margaret Norden
Amy Owens
Nancy Pabers
Lori Page
Nancy Palmer
Lauren Paonessa
Robert Perry
Samantha Peters
Christian Piccini
Catina Piliaris
PlayStation Cares
Eileen Quackenbush
Lindsay Refvem
Emily Roberts
Monica Rodriguez
Ellyn Rose
Kimberly Ross
Gayle Saunders

Denise Seavitt
Sharon Senger
Marleen Shanks
Leslie Sherman
Jessica Shippen
Jim & Beryl Shore
Nikki Skillern
Nicole Snider
Annette Sturevant
Eve M Tai
Stacy Taylor
Mary Tillman
Elissa Torres
Chris Trimmer
Allison Tuntland
Lisa Tynes
Adria Vincent
Betsy Warren
Renée Wass
Susan Wilbanks
William Wilkerson

\$100-\$249

Anonymous (2)
40 Something Cowgirls
Spanaway Chapter
John Adams
Catherine Adgar-Beal
Irene Adler
Adobe Employee Giving
Mike Akers
Alex the Cat Groomer
Erin Alexander
Dina Alhadeff
Patricia Allen
Ameritas
Ann Amort
Chris & Susan Anderheggen
Lise Anderheggen-Leif
Jennifer Anderson
Karen Andrew
Siri Angeles
Marnie Annin
Katie Armstrong
Susan Armstrong
Jaelyn Arredondo
Sandy Atchinson
Jackie Atkin
Rachel Auestad
Jean Avery
Catherine Ayers
Cynthia Baird
Alexandra Ballard
Daniel Baradon
Bearden & Jill Barnes
Cecilia Barnes
Joe Ann Barrett
Steve Bauer
Sally Barto
Laura Beck
Craig Bell
Karen Bell
Kadie Bell Sata
Deborah Ben-Canaan
Jean Bergquist
Luann Berman
Frederique Bertolus
Richa Bhayani
Lizzie Biagioni
Carissa Biggs
Kirsten Blankenship
Kim Boase
Ruth Boozer
Linda Boyd
Linda Boyle
Jocelyn Bramble
Connie Brenden
Mike Brewer
Julie Brown
Patricia Bruketta
Heather Bunn
Cynthia Burbank
Scott Burbidge
Diane Burns
Karene Busby
Sean Bush
Asa Caditz
Makayla Caeton

D Callaway
Jessica Callisto
Suzanne Cantrell
Candace Carlson
Greg Carlson
Luann Cefola
The Clarius Group LLC
Janet Clark
Christine Clark
Jess Cochran
Anne Colgan
Denise Collop
Colonial Pipeline Co.
Ellen Cooper
Holly Court
Amanda Cummins
Michelle Cutright Myers
Rebecca Cypher
Mike Dalisky
Ginny Davis
Alison DeGregorio
Keith Debin
Jennifer Duncan
Joan Huehnerhoff
Sharon Eagan
Joye Easterly
Sue Eiben
Marleen Eitzen
Cheryl Eklund
Cassandra Ellsworth
David Elona Sherepitka
Rachel Endicott
Ellen Engberg
Cera Erb
Lynn Erckmann
Jerri Etchason
Samantha Etzel
Tyler Eustice
Patty Jo Evans
Barb Ferderer
Brenda Ferries
Joan Fleming
Alisoun Fletcher Lamb
Margaret France
Dana Frank
Yvette Franz
Kimberly Frederick
Susan Freeman
Marcia French
Friedman Rubin PLLP
Ruth Fulcher
Heidi Furseth
Susan Gaasland
Stacy Garfield
Jonathan Garrigues
Meribeth Geiger
Janis Ginestra
Maggie Gipson
Donna & George Gleason
Tracey Goddard
Fredda Goldfarb
Lynnae Gonzales
Dianna Gonzalez
Kelly Goodwin
Traci Goodwin

Erin Gorman
Tiffany Gorton
Ann Graves
Amy Greenbaum
Sharon Grosse Danitschek
Skye Guidotti
Leslie Halpern
Owen Hammond
Tyler Hammond
Juliane Hanley
Shirley Hanley
Kathryn Hannan
Jim and Maxine Hansen
Sherry Hansen
Beth Harmeling Seyer
Maeve Harris
Shannon Hartzog
Jodie Harwood
Rachael Hendrickson
Deborah Hermsmeier
Jessica Hickey
John Hicks
Nancy Hindman
Lillian Hinett
Devina Hinojosa
Brian Hk
Barbara Holderreed
Erika Houle
Robert Hughes, Jr.
Kathy Hull
Sara Hummel
Ken Hunt
Julie Hunter
Deborah Hutchens
Inglewood Auto Repair
Beverly Jacobson
Jessaca Jacobson
Anna James
Susan Jennings
Cindy Johnson
Maria D Johnson
Joan Fleming
Molly Johnson
Amy Jordan
Monte Jordan
Brianna Karle
Bernie Karlovich
Larry Kavanagh
Lee Keller
Kelsey Van Horn
Wendy Kettering
Linda Kightlinger
Nick Kiley
Richard Kink
Tamara Kirkland
Lee Kirschner
Karen Kitterman
Christine Kleinke
Kerry Kneeland
Nancy & David Knight
Katy Koivastik
Carol Koppelman
Rita Kotler
Daniel Kumberger
Cindy Larned

Michele Larson
Keith Latta
Bill Lattimer
Tori Lauren
Joanne Lauzon
Denise Lawson
Stacie Lee
Doug Lehmann
Mark & LeAnn LeMaster
Kathryn Lewis
Julie Lies
Lola Lile
Tami Liljebeck
Kimberly Linden
Martin Lindhe
Edith Logeman
Bill Loscher
Stephanie Lutgring
Meghan MacKrell
Megan Maher
Leslie Malo
Jennifer Malocha
Megan Manassero
Tracy Mandell
Pauline Marsden
Julie Marsh
Todd Marsh
Marsha Martin
Jenny Martin
Krystal Mathews
Stephanie May
Wendy Tyler
Carolyn Mayer
Kathy McCarthy
Elizabeth McCurry
Heidi McDaniel
Linda McDaniel
Sherry & Richard McDaniel
Caitlin McDougall
Sarah McGarr
Cheryl McGarry
Megan McGlothern
Liz Lennox
Scott Mead
Jennie Mellor
Barbara Mericle
Adrian Michels
Libby Miller
Hera Minkove
Cyndi Moen
Teri Morgan
Benjamin Moschel
Sam Moschel
Joe Munchel
Lexee Navarre
Jan Neuberger
Jerry Nielsen
Julie Nordstrom
Terry Norgren
Kathleen Norton
Julie Nunn
Laila O'Brien
Kathie Oeser
Steven & Janet Okerlund
Patty Ontiveros

Frederick Pack
Patty Padden
Vicki Pardee
Felicia Parker
Jeannette Parrett
Diane Parry
Melissa Pashniak
Alison Patton
Tom Pavlik
Lauren Pavlik Leitkowski
Kerri Pearson
Expedia Gives
Stephanie Perkal
Carol Peterson
Brendan or Cameron Pike
Pilchuck Recreation Assoc.
Kim Poe
Dawn Porter
Susan Powers
Premera Gives
Lucy Purcell
Sharon Ramey
Kathryn Ramos
Julia Rand
Emily Rayson
Sarah Reed
Eric Renner DVM
Gemma Richard
Katie Ringwood
Capt Mark Rinker
Anastacio Rivera
Helga Roberts
Joanne Robertson
Karen Rodrigue
Calin Roswick
Florie Rothenberg &
Roxi Smith
Debra Rousseau
Christopher Roy
Virginia Russell
Salesforce
Farzad Salim
Sally Saltzman
Jeannie Sanders
Patti Savoy
Lisa Schildt
Laura Scholten
Lavonne Schott
Brooke Schultz
Marilyn Seek
Laurie Taylor
Alaina & Analee Shanks
James Sharkey
Stephanie Sharples
Ann Shilling
Nancy Shimeall
Lori Shufelt
Christina Siemens
Frances Sievertsant
Jule Sigall
Jen Smith
David & Kathryn Smith
Pat Smith
Cheryl Smith
Crystal Smithwick

Vearlene Snow
South Puget Sound
Carpenters Local 129
Cisley Spielman
Splunk
Kim Srala Address
Susan Staats
Janna Steedman
Elizabeth Stephan
Toby Sterman
Myria Stevens
Wendy Stevens
Rachel Stokeld
Joan Storlie
John Stratton
Carrie Stewart
Caitlin Sullivan
Margaret Sullivan
Season Surranio
Amy Swenson
Nadine Tapscott
Donn & Kathleen Terry
Beth Tossell
Carol Tover
Joanna Tracy
Carol Trapp
Nancy Trillo
Karen Turley
Susan Turner
Deanna Underwood
Alison Utting
Laura & Scott Vanderpool
Joan Vermeulen
Veterinary Transplant Svs
Jessica Vick
Margaret Vredeveld
Shauna Walgren
Kirstin Ward
Alexis Warner
Brandee Warren
Julie Wartes
Dawn Weatherman
David Wesche
Shannon West
Nydia White
Grace White
Linda White
Julia Whitenight
Lisa Whitney
Kirsten Wilhelm
Andrea Williamson
Elizabeth Willmott
Christina Wilsdon
Thomas Wilson
Lisa Wisheart
Shannon Woodcock
Anna Wright
Julie Wymetalek
Autumn Wynters
Olivia Yang
Jessica Zinda
Hope Zock



Second Time's a Charm

Artie Shaw was a key figure in the rescue operation that SAFE called the Fall City 40. Left to his own devices, this wild young stallion had gathered a handful of mares, and proceeded to raise himself a fine family of short but sturdy fillies and colts, all of them bay with Artie's trademark chrome markings. When Artie became a SAFE horse in 2020, he was completely untouchable, with firm plans to stay that way. But with patience and consistent handling, he became a horse who could be haltered, led, safely groomed, and petted. When it came to riding, however, Artie just was not ready to wear a saddle or carry a rider. He was offered a home as a companion horse, and we breathed a sigh of relief that we wouldn't have to make him a riding horse. But about a year later, his adoptive home fell through, and he returned to SAFE in May of 2022. All horses at SAFE do groundwork training on a regular basis, and we noticed a change in Artie. He seemed a little more grounded, and a lot more mature. He was introduced to the saddle very slowly, and once he accepted it, the process of putting a rider on his back began. And after months of careful preparation, Artie became a riding horse. He's still what we would call "green," and we'll need to find an experienced rider with a smaller stature to continue his education after adoption. But his transformation from wild stallion to puppy dog riding horse is pretty well complete. Artie seems happier and more comfortable than we ever hoped to imagine.



Program Milestones

Intakes and Adoptions

2022 began slowly in terms of adoptions, because a large number of our horses weren't yet ready for new homes. Nevertheless, we were still able to place 20 horses into new homes, making room for 21 new intakes over the course of the year, including five horses returned by previous adopters. Five horses were laid to rest, due to neglect suffered before being rescued.



Intakes



Adoptions

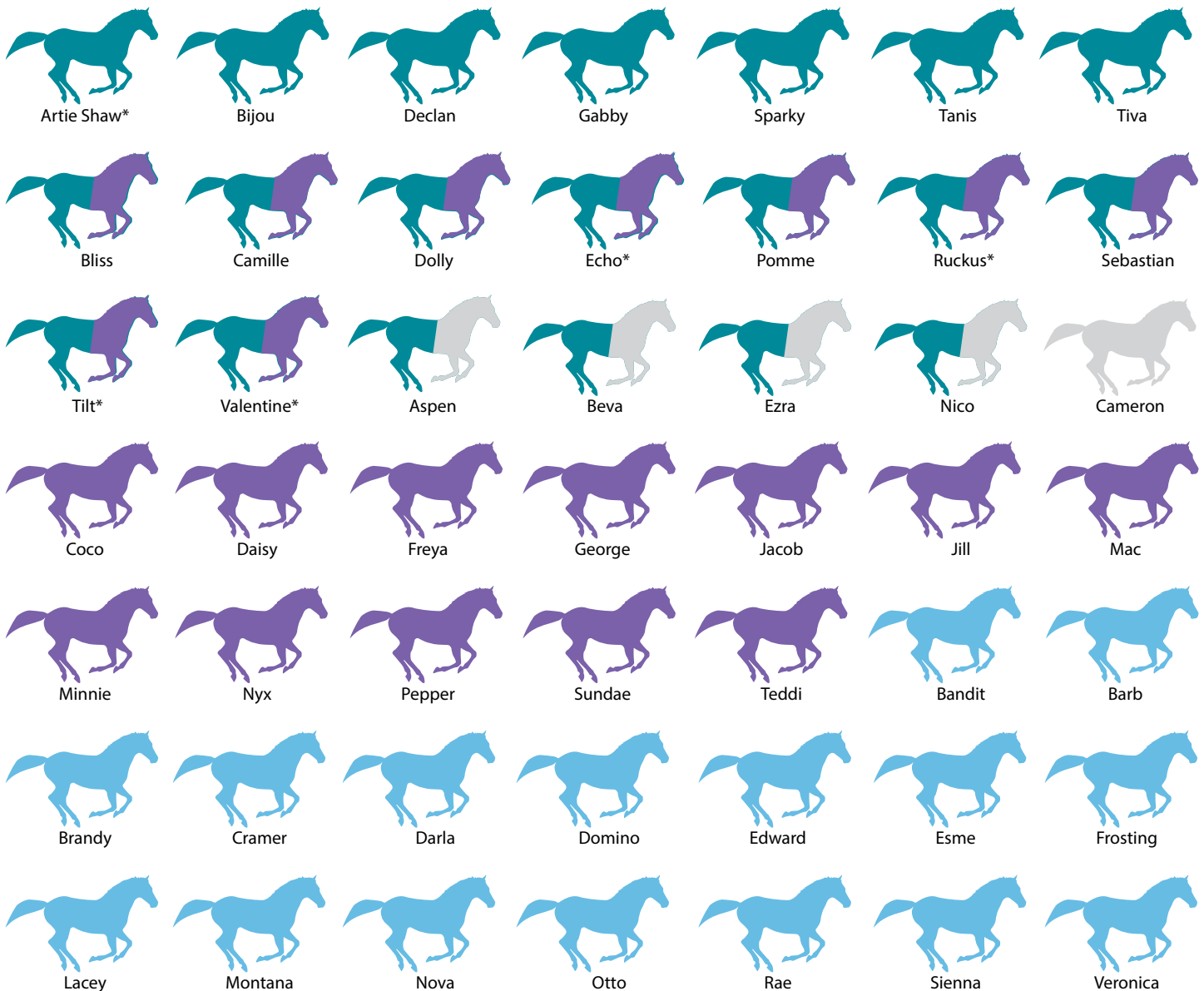

Plus,
another



Intakes

signed over to SAFE
on Dec 20, 2022

Read more on page 14

■ NEW INTAKE
■ ADOPTED
■ DECEASED
■ NOT ADOPTED

Adoption Statistics: Companions vs. Riding Horses

Training and horsemanship is a huge part of SAFE's rescue program, because we understand that people want horses that they can ride. But we actually have a great track record for placing unrideable horses into adoptive homes. Of the 21 horses we adopted into new homes in 2022, only seven were riding horses. The rest were what we call "companion horses." Horses find comfort in the company of their own kind, so many of our adopted companion horses become new friends for horses who aren't happy being alone. Caring for horses can be so satisfying and fulfilling, and adopters who take on companion horses quickly discover that there's a lot more to life than just riding!

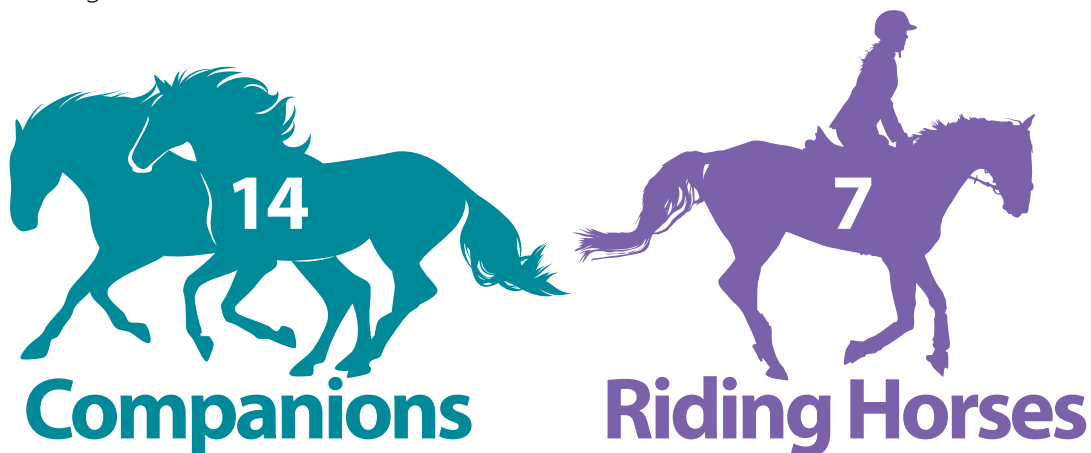

Adoption Statistics: Males vs. Females

It's interesting to observe that in 2022, SAFE placed significantly more female horses than males. Historically, our herd has always skewed toward mares and fillies over geldings, colts, and stallions. Perhaps there is a reason that we end up rescuing more females than males, but with debates still raging over whether mares or geldings are better, we would be foolish to even address that question!

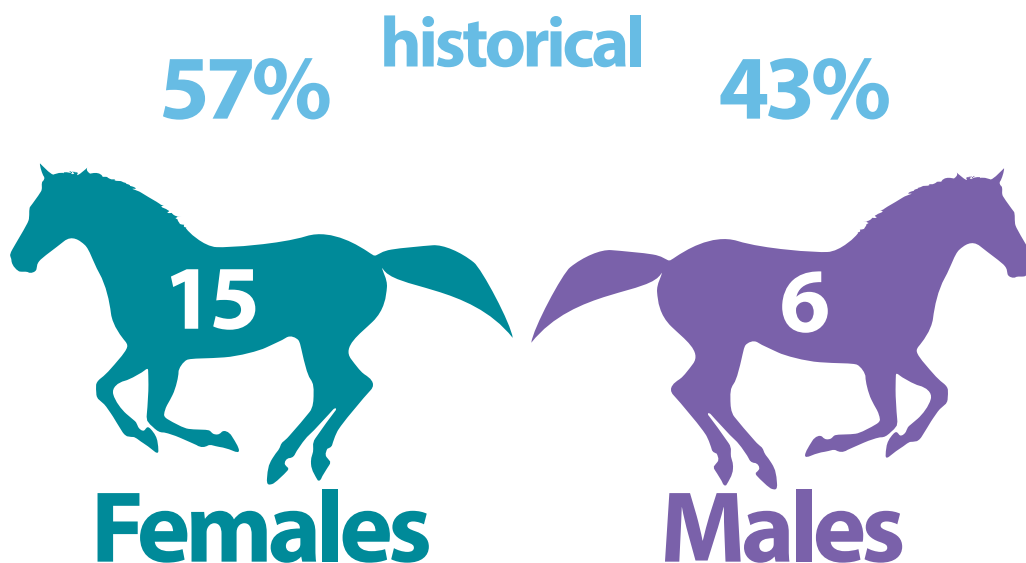



Program Milestones

Volunteers: the Heart of SAFE

With only five full-time paid employees on staff, the vast majority of SAFE's work is performed by volunteers. At our Redmond, WA facility, we have three regular chore shifts each day. Morning shifts are responsible for feeding, turnout, and stall cleaning. Afternoon shifts bring horses in for the night and clean their paddocks. Night check serves one last late feeding and ensures that all the horses are tucked away safe and sound for the evening. There are also many other volunteers that keep SAFE operating at full capacity: our volunteer Board of Directors, the volunteers that make up the Operations Council, and the many individuals who work behind the scenes on facility maintenance, special events, fundraising, marketing, and more. Our volunteer program is critical to our success as a rescue, and it's absolutely true when we say we could not do what we do without our volunteers.

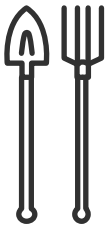

**In 2022, SAFE had a total of
317 active volunteers
141 were new in 2022**

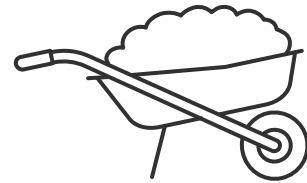

In 2022, we logged

19,948 volunteer hours
which would be the same as
10 full-time employees,
saving \$299,220
in payroll costs.

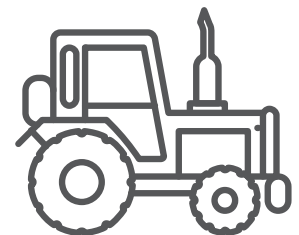

and in 2022,

6 **volunteers hit their**
10 YEAR anniversary
volunteering at SAFE!



Extending Community Outreach

Because SAFE operates with a self-imposed cap of no more than 30 horses at any given time, there is a limit to how many horses we are able to help. Our Community Outreach Program was developed to help horse owners keep their horses out of the rescue pipeline. SAFE offers short-term assistance to horse owners facing life changes and challenges, as well as gelding surgery and humane euthanization. We also encourage owner responsibility by providing counseling and advice about safe rehoming and manageable horsekeeping practices.

In 2022, SAFE was contacted by

154 horse owners seeking help

Most of these horse owners were offered counseling, with an emphasis on **safe rehoming and **owner responsibility**.**

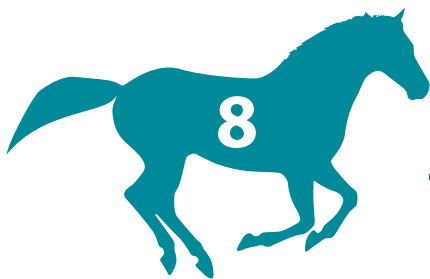

owner-surrendered horses were taken in and SAFE spent **\$6,693 to stabilize and rehabilitate them in their initial year at the rescue**

SAFE provided hay to **62 horses across Washington State at a cost of **\$6,259****

SAFE spent an additional **\$19,200 on Community Outreach Assistance:**

8 humane euthanizations

24 horses received vet or farrier care

17 stallions turned into happy geldings



2022 Financials

Revenue

Income in 2022 came from a well diversified revenue stream. Donations from the general public made a healthy increase from the previous year, but we saw a huge increase in Special Event income, due to the return of our in-person gala Heart of the Horse. Donations from Corporate Workplace Giving programs also increased in 2022, and income from Grants and Foundations remained steady. As a result, 2022 marked the first year in which SAFE recorded over one million dollars in annual revenue. And we finished the year with a budget surplus, further strengthening our emergency reserves.



Expenses

Financial stability for SAFE allows us to uphold the promises we make to each horse that we take in. Our annual budget is prepared using historical data and researched projections, and monitored carefully to keep spending on track. In 2022, we remained conservative when making decisions on special projects and focused on the needs of our horses. Over the course of the year, we saw hay prices nearly double in Washington state, which put a lot of strain on already-struggling horse owners. This in turn increased demands on our Community Outreach Program, with more people turning to us for assistance, which we thankfully were able to provide.

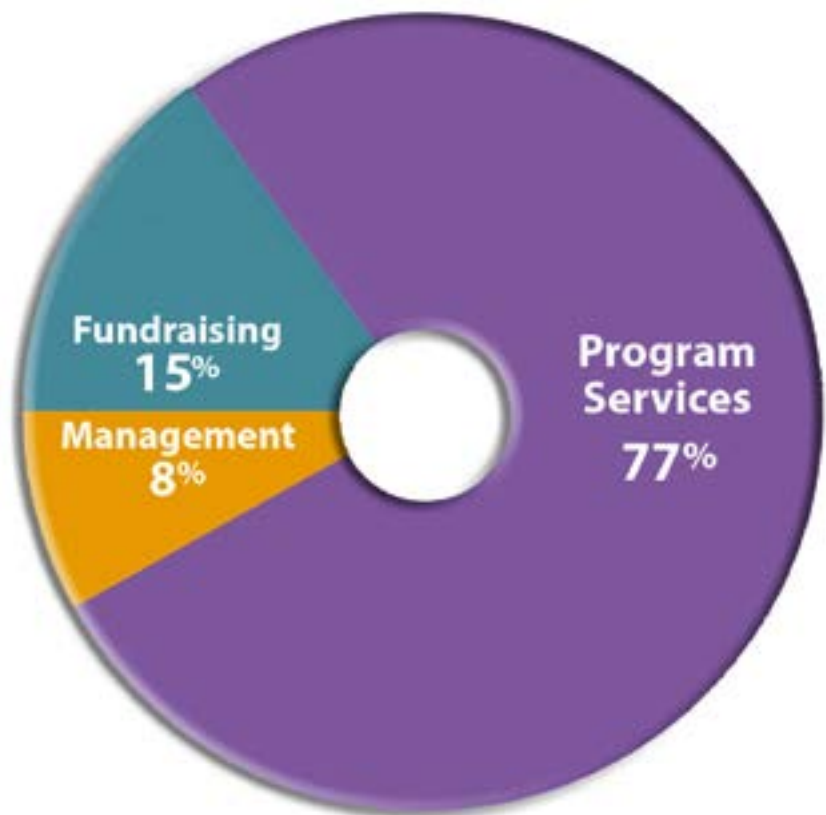

Statement of Activities

OPERATING REVENUE

Public Support

Donations	\$392,933
Special Events	\$425,385
Workplace Giving	\$115,436
Grants	\$52,305

Other Revenue

Adoptions	\$16,199
-----------	----------

Total Operating Revenue	\$ 1,002,258
--------------------------------	---------------------

OPERATING EXPENSES

Program Services

Rescue Program	\$617,772
Community Outreach	\$25,878

Supporting Services

Fundraising	\$126,389
Management	\$68,964

Total Operating Expenses	\$ 839,003
---------------------------------	-------------------

Statements of Financial Position

ASSETS

Current Assets

Bank Accounts	\$724,348
Accounts Receivable	\$0
Other Current Assets	\$0

Fixed Assets

Rescue Assets	\$65,038
---------------	----------

Other Assets

Lease Deposit	\$6,833
Lease Last Month Payment	\$5,765

Total Assets	\$ 801,984
---------------------	-------------------

LIABILITIES AND EQUITY

Current Liabilities

Accounts Payable	\$2,811
Credit Cards	\$34,237
Other Current Liabilities	\$222

Long-Term Liabilities

Kubota Tractor Loan	\$0
---------------------	-----

Equity

Retained Earnings	\$596,906
Net Income	\$167,798

Total Liabilities and Equity	\$ 801,984
-------------------------------------	-------------------



Accomplishments & Highlights

Mayday Rescue: The Graham 27

Typically SAFE rescues horses one or two at a time. But when a rescue operation involves a large number of horses, the challenges are truly daunting for Animal Control officers, county prosecutors, and rescues like SAFE. Large seizures do not typically happen unless the horses are at serious risk of suffering or death. So when these seizures do occur, we will do everything in our power to support law enforcement and help make it happen.

The call for help came over the Thanksgiving weekend. Pierce County Animal Control was waiting on a warrant to seize a group of horses who reportedly belonged to a rescue that also taught riding lessons to kids. We lined up horse trailers, including two belonging to the Seattle Mounted Patrol, and waited for word that officers were going in. We found fifteen of the horses together in a large field, and another twelve in an old dairy barn. We rounded up the horses and loaded them into our waiting trailers, then transported them to two off-site locations to wait out the mandatory 15 day hold period.

At first glance the horses might have looked to be decent shape, but the reality was far more grim. Three of the horses in the dairy barn had to be humanely euthanized due to their condition. The horses in the field had no shelter, and the grass that they were eating was sparse and turning to mud. Most were carrying worm loads, and worms were seen in their manure. They had gone a long time without hoof care and nearly all of them had severe thrush. Once ownership of the horses was signed over to SAFE and we began to get to know them better, more evidence of mistreatment surfaced. We'd been told that these were "kids' horses," but every one of them was deeply troubled and frankly, unsafe. When turned loose in the roundpen, they moved out like robots, trotting and cantering as fast as they could as if fearful of being punished. It would take weeks of calm, patient groundwork to convince these horses that slowing down and relaxing was actually an option.



Betty & Eleven (top); Kelly (bottom)
Photos by Oden Photography

Thanks to a local therapy program and another animal rescue to the north, we were able to sign over ten of the Graham horses in early 2023, and we've since found adoptive homes for eight more. The remaining six are all at SAFE being retrained, and should make fine riding horses once they are ready for adoption.

At the time of the Graham seizure, there were two other large herd dispersals going on in other parts of the state that SAFE could not assist with. If this trend continues, we could be in for some challenging times ahead. We are always looking for better ways to effectively help with these situations. In the meantime, SAFE's Mayday program is back at the ready for the next call for help.

Unforgettable Horses

Sadness and loss are part of animal rescue, and SAFE is no stranger to saying goodbye. When we have to let a horse go, there are always positives to consider to make ourselves feel better. Mostly we thank our lucky stars that the horse was here with us, surrounded by gentleness and love, when their final hour approached. It's always sad, but it helps to acknowledge that the horse will never again be afraid, or in pain, or hungry. It helps to give the gift of a dignified and painless end.

We didn't get enough time with Beva and Aspen, but the time we did have was the best it could have been. Beva came to us extremely emaciated, and it's fair to say that she was rescued just in time to save her life. Her sister, Aspen, struggled to walk on her hugely enlarged knees. The two mares were very close, and gave each other a great deal of comfort. They always had a nicker or two for passers-by, and appreciated pats, scratches, and being told how lovely they both were.

Beva and Aspen survived to be rescued, but their neglect had effects that wouldn't go away. For Beva, it was colic, no doubt because of the damage caused by severe starvation. For Aspen, her troubles started a few days before Beva's colic, when we noticed that she was much more lame than she had been. Watching her struggle to compensate for the lack of mobility in her front legs was terrible. Maybe it was the cold weather, maybe she slipped at some point, or maybe she just couldn't do it anymore. We promised when we rescued her that we would only ask her to stay with her sister if she was comfortable. And clearly she was not.

So we made the painful decision to let them go together. And as much as it hurt to make that choice, it would have been far more painful to keep them going or to separate them. So they left us together, and it was peaceful and quiet and neither of them knew that the other was going away.

Beva and Aspen were truly rescued by SAFE, and we worked our very hardest to give them a better life. Losing them was heartbreaking, but we're so glad that we were able to know them.



Acknowledgements

SAFE is all about the horses, but helping them would not be possible without people who chose to make our mission their own. If you find inspiration from the members of the community that is reflected in the pages of this Annual Report, please consider joining us. You are welcome and encouraged to follow in their footsteps and become part of SAFE.

2022 Board of Directors

Belinda Armstrong
Lauren Engle
Ashley Farrington
Barb Jensen
Ruth Kennedy
Trish Markey
Sheila Otter
Lisa Pascualy
Joel Conner, Advisory Council

Operations Council

Shar Conner, Alumni Manager
Carrie Gouldin, Marketing Manager
Kellie Larson, Outreach Manager
Tiffany Lindan, Community Engagement Manager
Lexee Navarre, Application Manager
Lisa Schildt, Herd Health Assistant

Staff

Bonnie Hammond, Executive Director
Terry Phelps, Operations Director
Kaya Mead, Barn and Facilities Manager
Skye Guidotti, Volunteer and Social Media Manager
Lily Litkowski, Operations Assistant
Trudy Mossup, Barn Staff
Sara Hummel, Barn Staff

and the many dedicated and
hardworking SAFE volunteers.